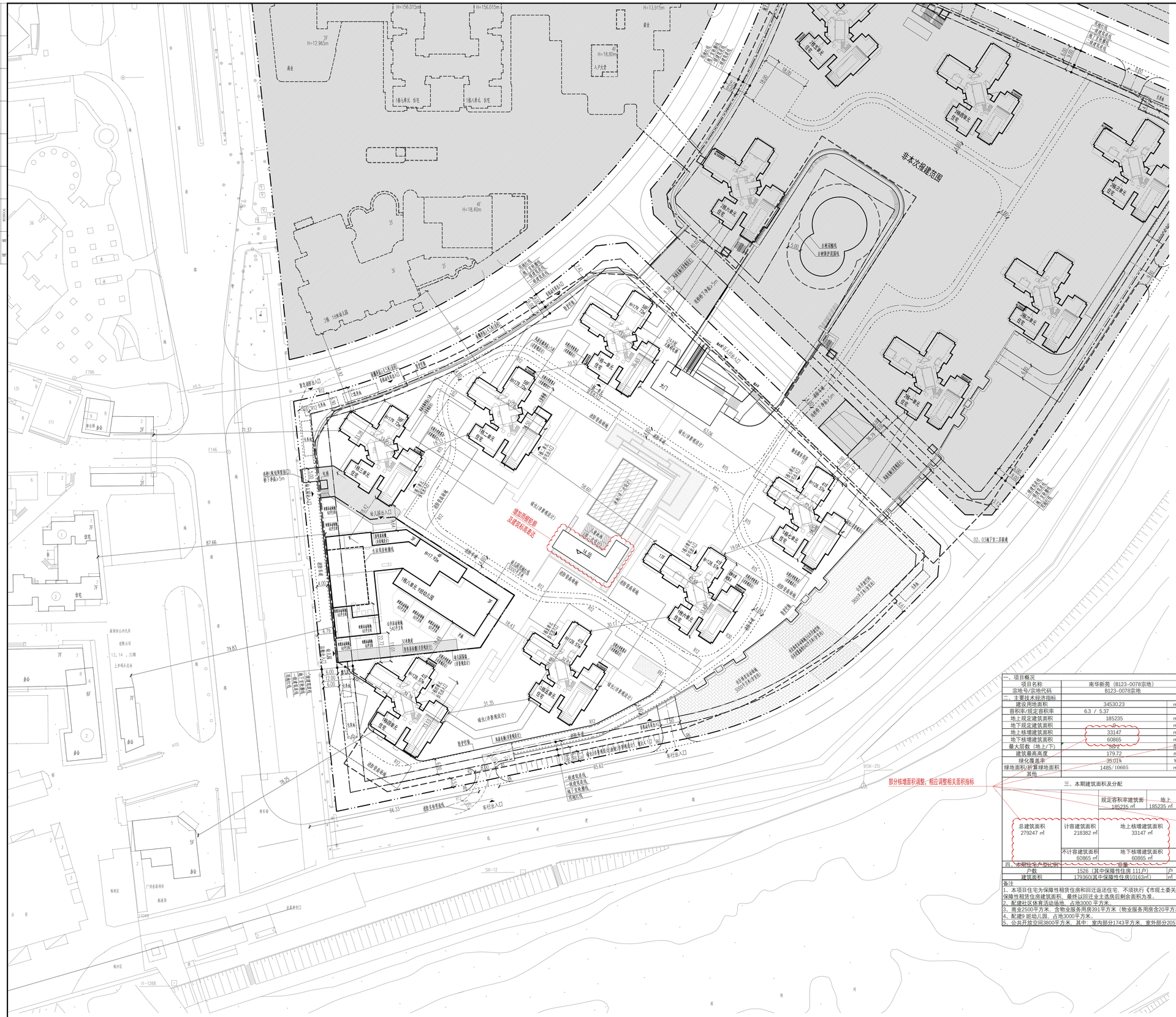
非本次报建范围
增加商服兑换及建筑标准量达
H=156.015m
H=13.915m
H=18.80m
H=12.965m
H=18.40m
H=179.72m
H=177.92m
H=176.57m
H=175.12m
H=125.57m
H=125.57m
H=125.57